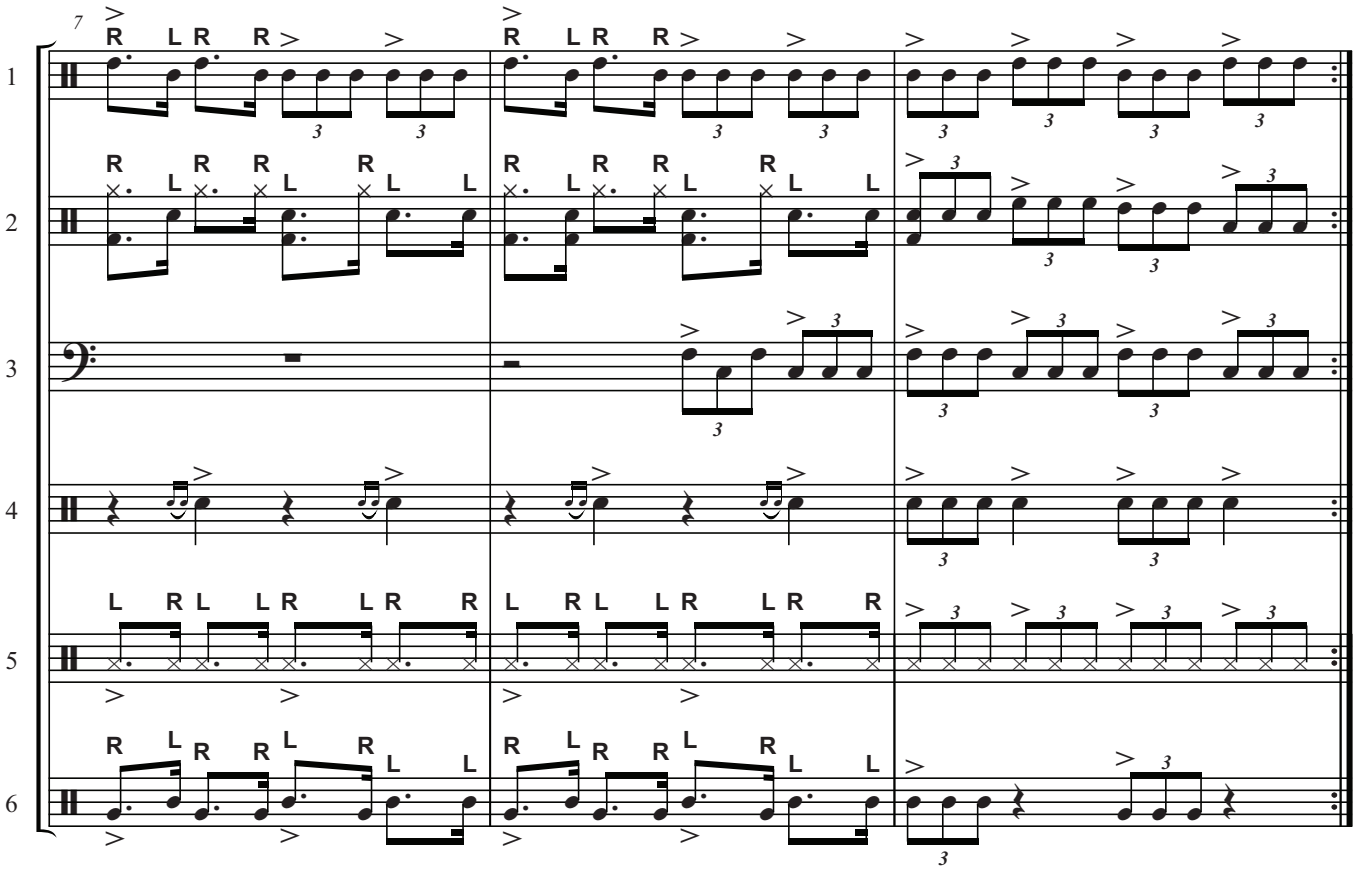
7
1
2
3
4
5
6

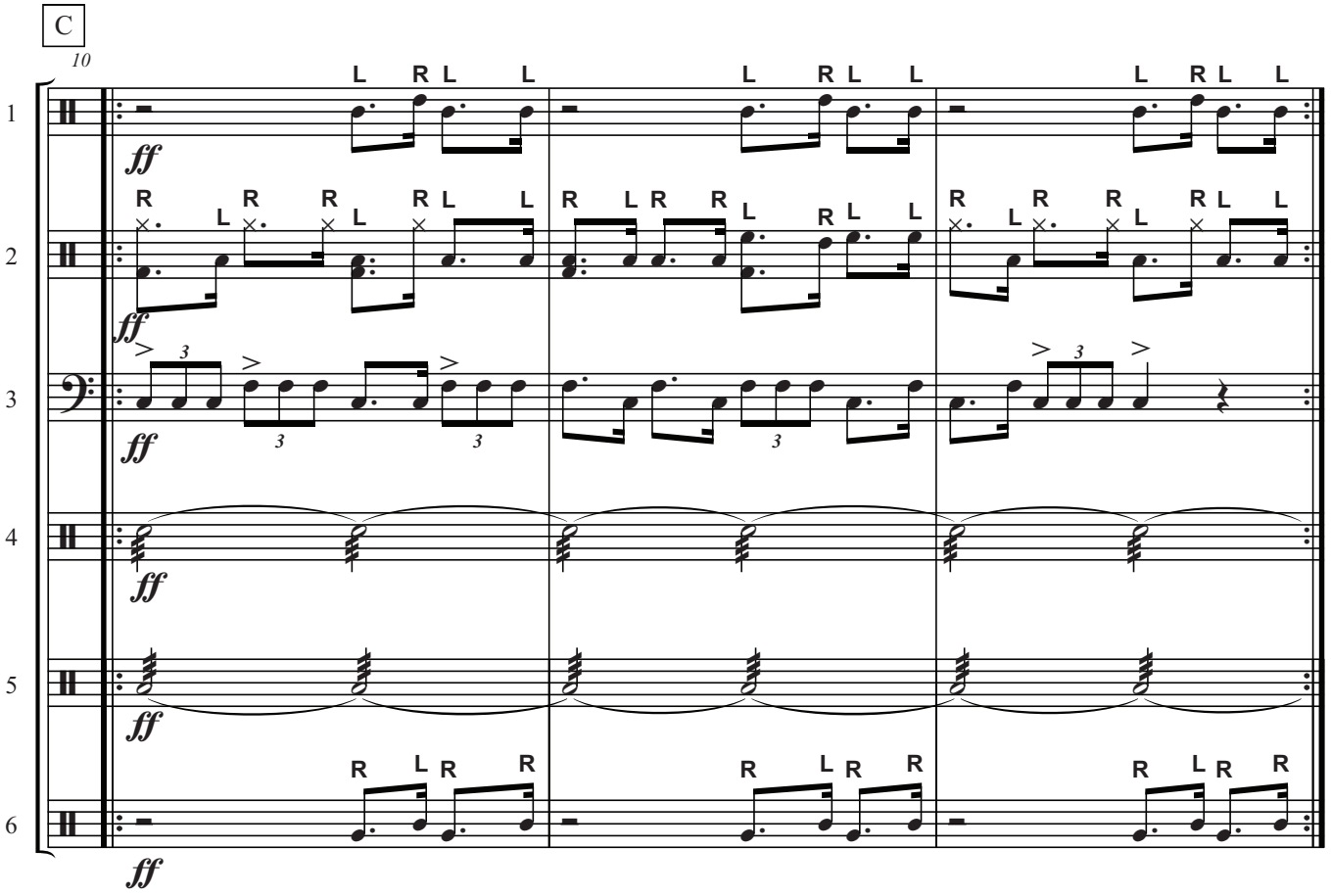
C
10
1
2
3
4
5
6
ff