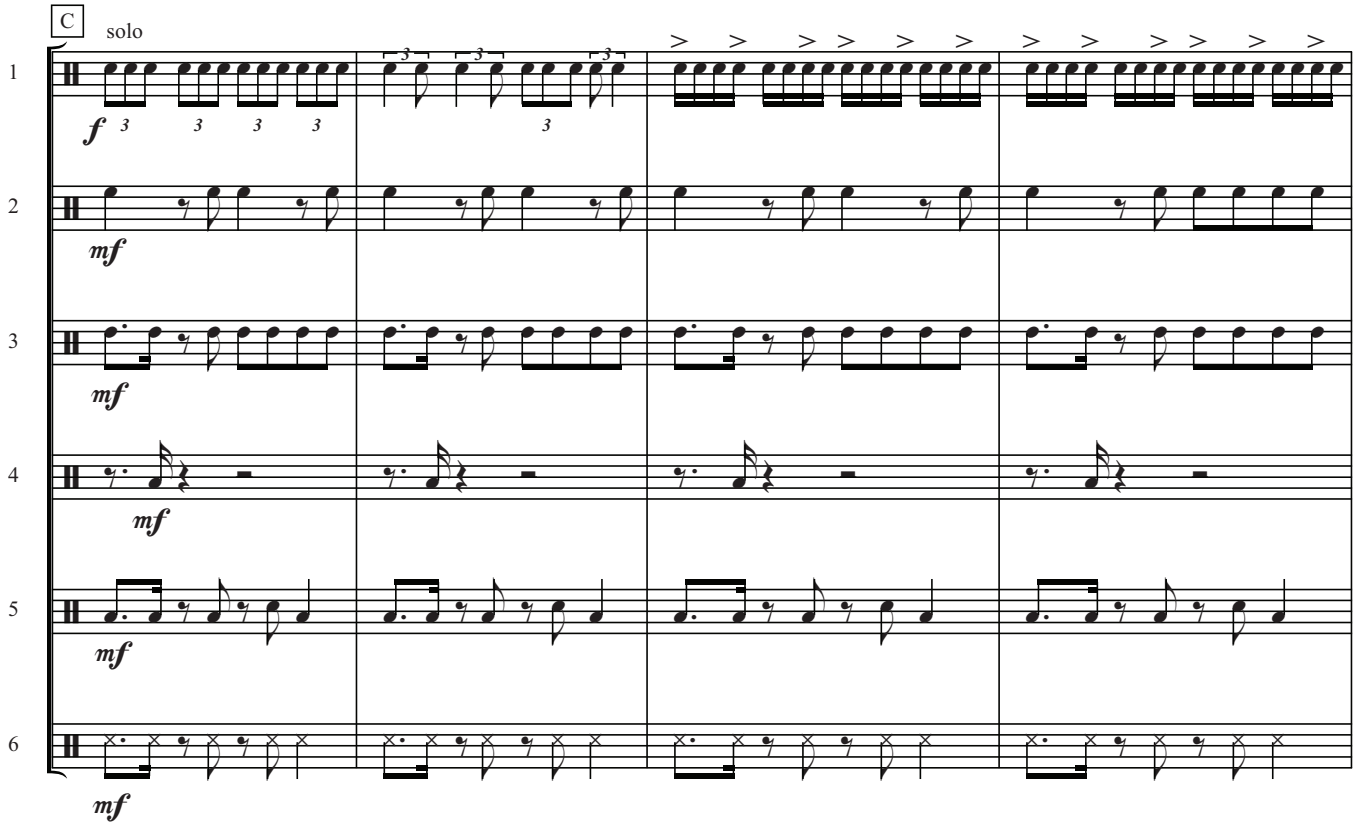
C
solo
1
2
3
4
5
6
f
mf
mf
mf
mf
mf

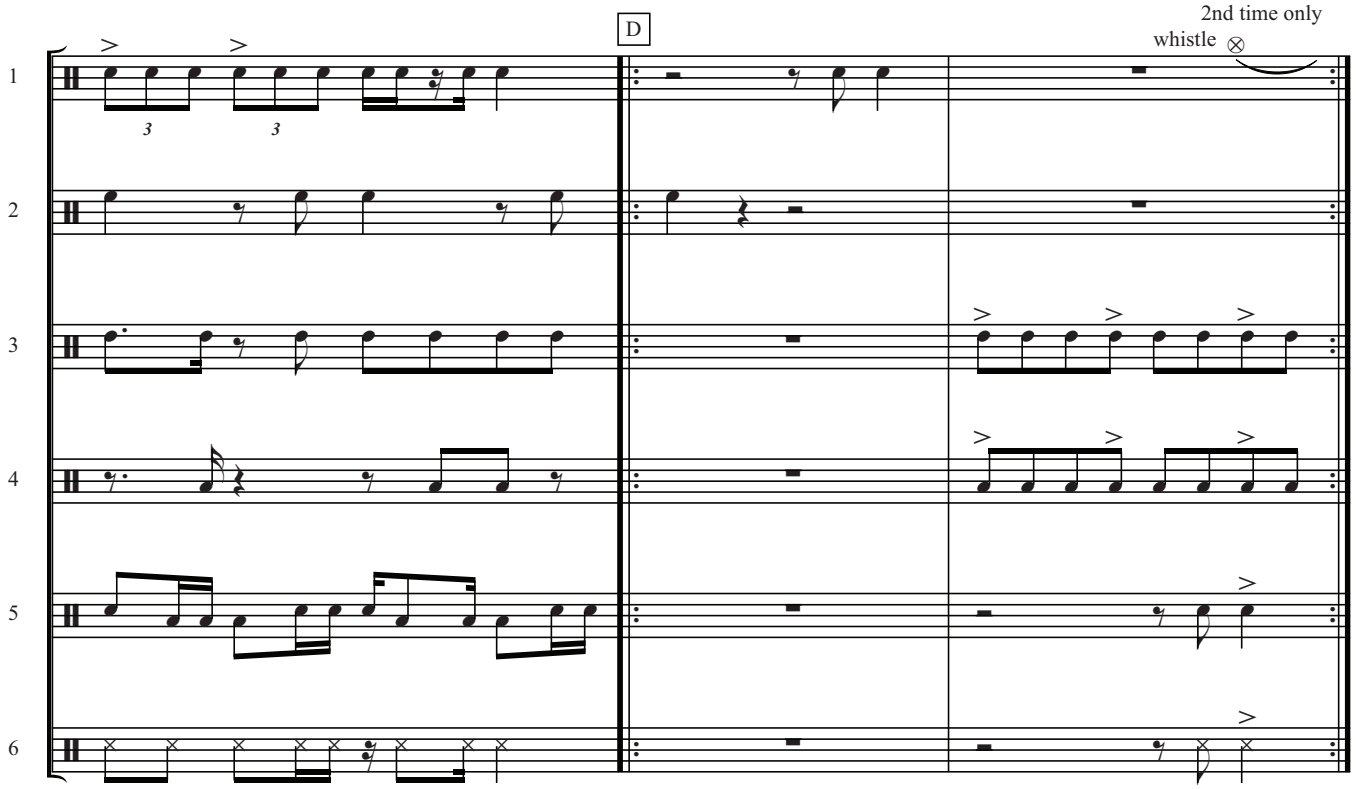
D
2nd time only
whistle
1
2
3
4
5
6