Classroom Chime bar music
Sample Score and One Part

TWO FOR ONE

By Glenn R. Clarke

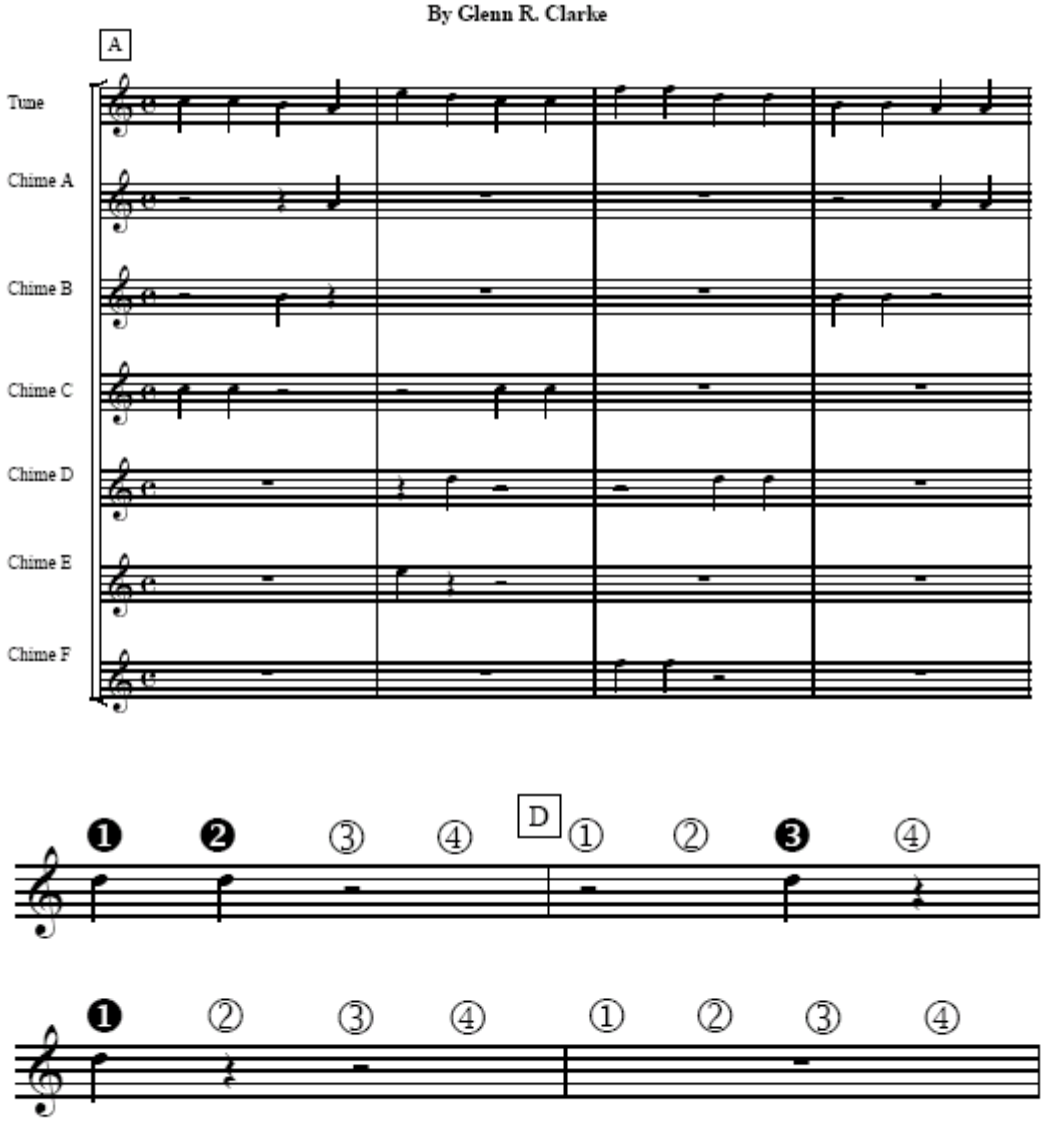

NOTE! - You only play your chime when the numbers are highlighted